Antarctica New Zealand
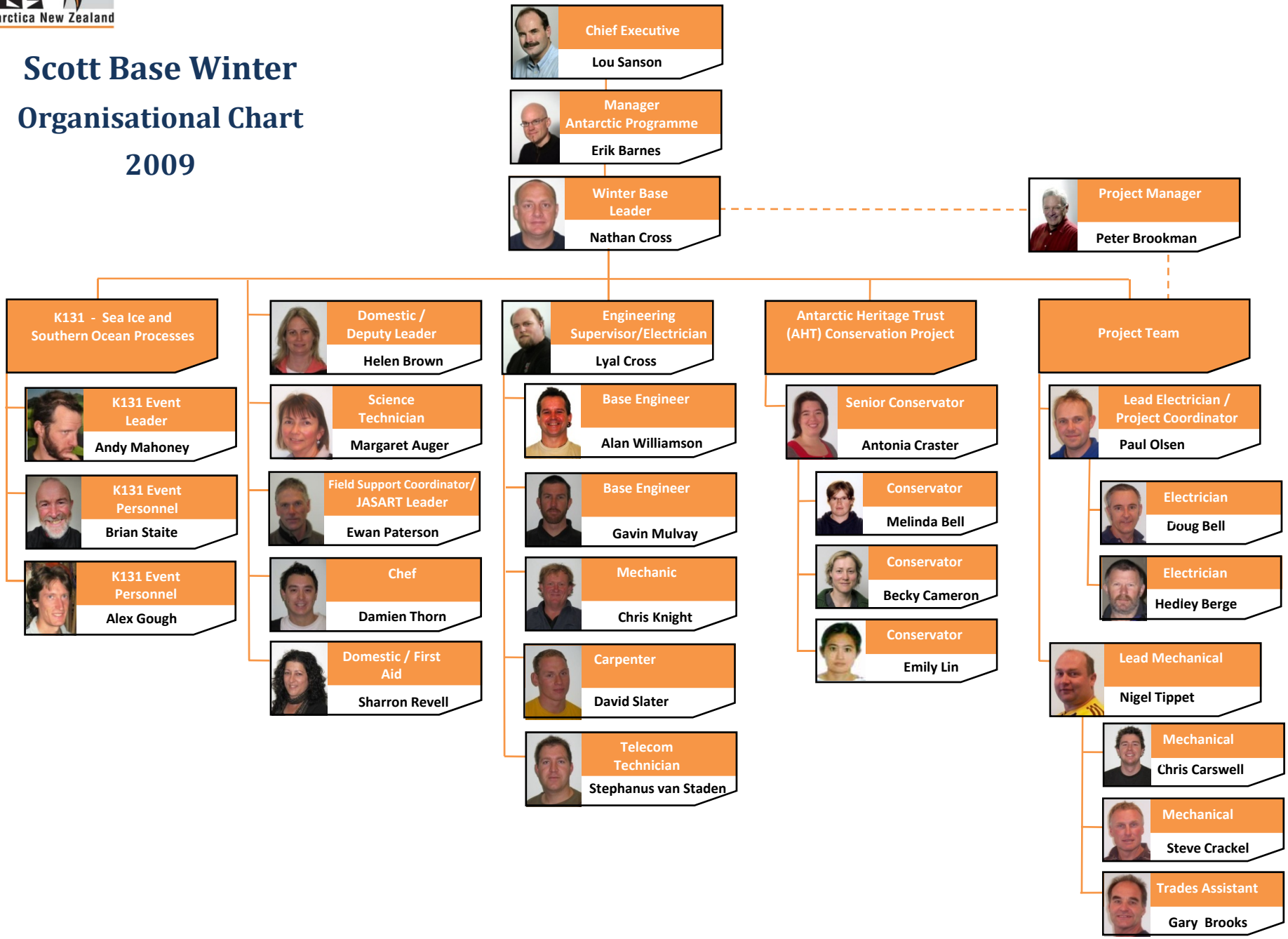
Scott Base Winter Organisational Chart 2009